

INTERIM PHASE IA BUILDING
 PHASE IA, IB, AND PHASE II AS MAY BE INDICATED
 (see building plans for information)
SITE DEVELOPMENT PLAN
 SCALE : 1" = 20'-0"

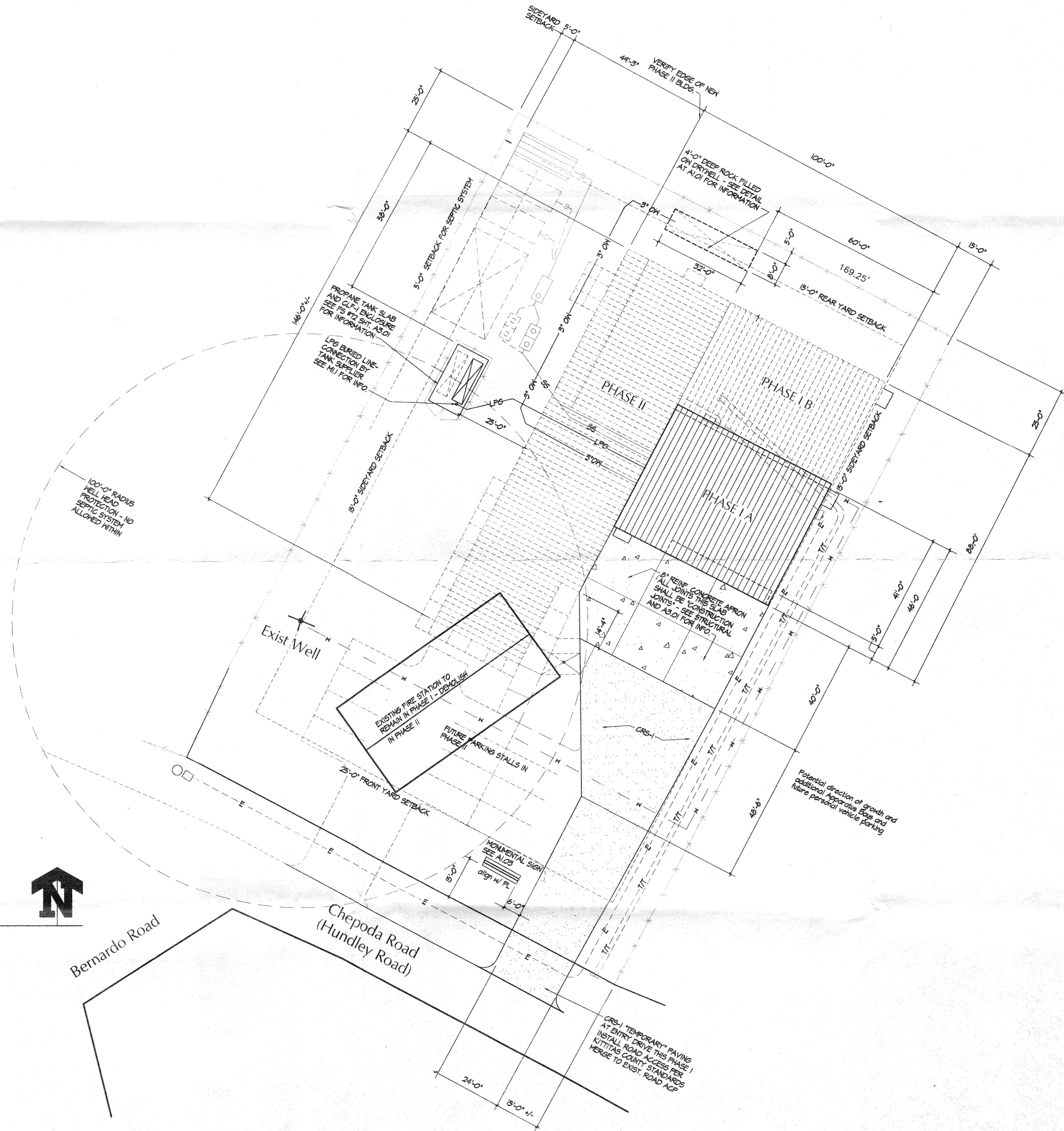

Draw: I Check: I

PHASE I CONSTRUCTION OF NEW FIRE STATION No. 73
KITTITAS COUNTY FIRE DISTRICT #7
 21 Chepoda Road @ I-90, Cle Elum, Washington 98922

The DOH Associates, PS
 ARCHITECTS and PLANNERS
 7 N Wenatchee Ave Suite 500, Wenatchee, Washington 98801
 Telephone (509) 662-4781 Fax (509) 663-3253

Job: 0805.2 Date: 03-16-10
 DWG: 10 - 000000